

First Floor Plan D/A/D/A/A
Scale: 3/16"=1'-0"

Unit 10

Unit 11

Unit 12

Unit 13

Unit 14

NO.	BY:	DATE:	DESCRIPTION:
1	SAS	1-15-10	Roof Slope of Porch changed to 6:12

NOTE TO BUILDING DEPARTMENT:
THESE DOCUMENTS (PLANS & SPECIFICATIONS) ARE VALID FOR PERMITS ONLY WHEN THE ARCHITECT'S ORIGINAL SEAL AND SIGNATURE APPEARS AND IS AFFIXED, AND UNLESS OTHERWISE PROVIDED IN WRITING ARE INTENDED AS A PERMIT SUBMITTAL FOR ONE (1) BUILDING ONLY.
©The Shalvis Group, P.C. 2005

Lot 10 Gables of Roselle
Roselle, Illinois

THE SHALVIS GROUP P.C.
ARCHITECTURE
133 Scottswood / Riverside, IL 60546
 p.708-526-7103 fax 708-526-7105
 email: scott@shalvisgroup.com

PROJECT ARCHITECT: S.A.S.
 DRAFTPERSON: S.A.S.
 APPROVED: S.A.S.
 PREPARED FOR: Fidelity Wes
 LOCATION: Lot 10 Gables of Roselle, Roselle, Illinois
 JOB NUMBER: 2005-081
 DATE: 11-07-09
 SCALE: See Sheet
 COMPUTER NAME:

©The Shalvis Group, P.C. 2005
 Copyright, 2005, The Shalvis Group, P.C. These plans are protected under copyright laws of the United States and foreign countries, and are to be used only for the construction and repair and remodeling of the structure or structures defined in the contract between the Architect and the Owner. Any use of these plans to construct, remodel or repair additional structures constitutes a violation of the Architect's copyright of these plans and is prohibited.

SHEET NUMBER:
A-18.0 OF

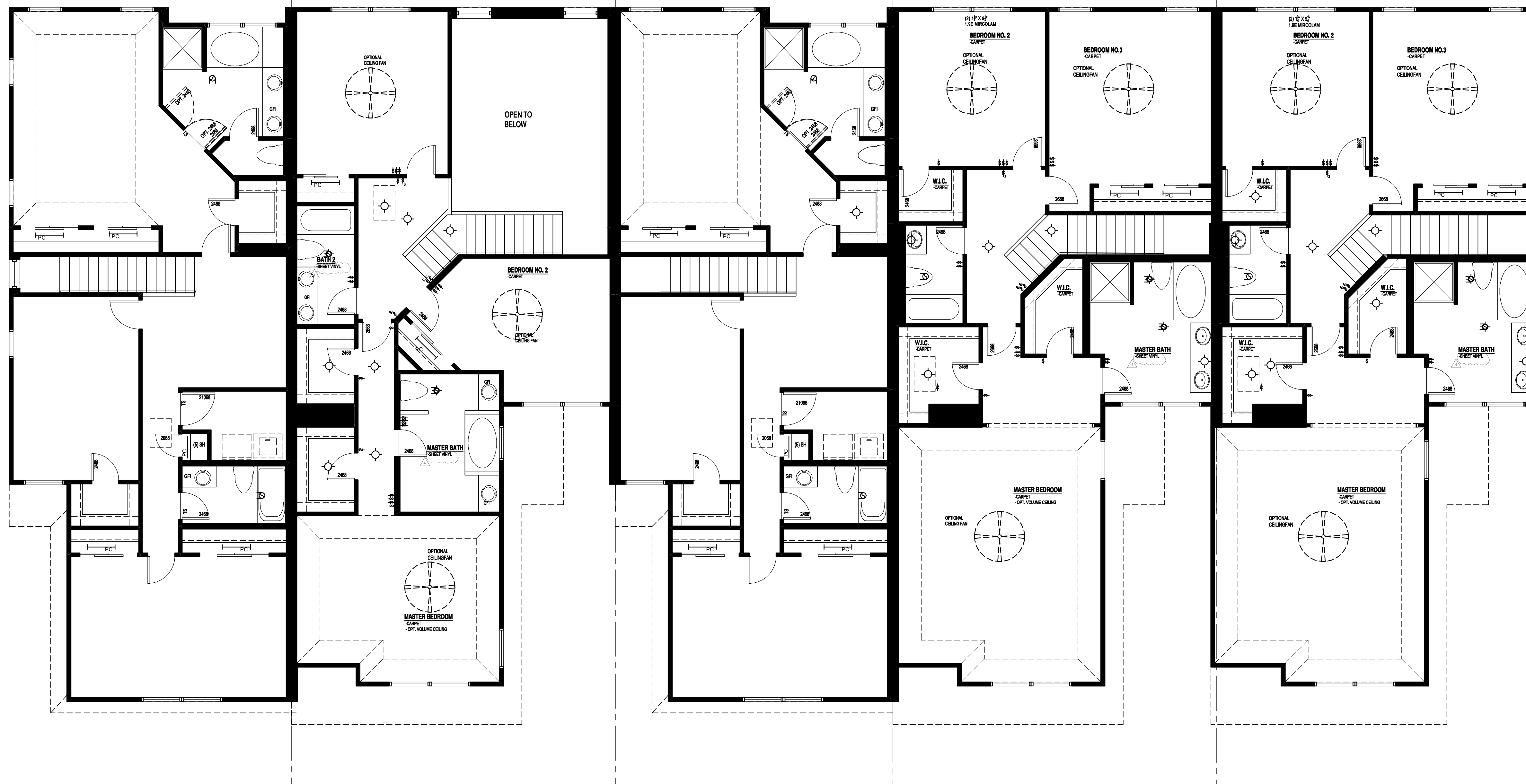

Second Floor Plan D/A/D/A/A
Scale: 3/16"=1'-0"

Unit 10

Unit 11

Unit 12

Unit 13

Unit 14

NO.	BY:	DATE:	DESCRIPTION:
1	SAS	1-15-10	Roof Slope of Porch changed to 6:12

NOTE TO BUILDING DEPARTMENT:
THESE DOCUMENTS (PLANS & SPECIFICATIONS) ARE VALID FOR PERMITS ONLY WHEN THE ARCHITECT'S ORIGINAL SEAL AND SIGNATURE APPEARS AND IS AFFIXED, AND UNLESS OTHERWISE PROVIDED IN WRITING ARE INTENDED AS A PERMIT SUBMITTAL FOR ONE (1) BUILDING ONLY.
©The Shalvis Group, P.C. 2005

**Lot 10 Gables of Roselle
Roselle, Illinois**

THE SHALVIS GROUP P.C.
ARCHITECTURE
133 Scottswood / Riverside, IL 60546
 p.708-526-7103 fax 708-526-7105
 email: scott@shalvisgroup.com

PROJECT ARCHITECT:	DATE:
S.A.S.	11-07-09
DRAFTSPERSON:	SCALE:
	See Sheet
APPROVED:	COMPUTER NAME:
PREPARED FOR:	
Fidelity Wes	
LOCATION:	
Lot 10 Gables of Roselle Roselle, Illinois	
JOB NUMBER:	
2005-081	

©The Shalvis Group, P.C. 2005
 Copyright, 2005, The Shalvis Group, P.C. These plans are protected under copyright laws of the United States and foreign countries, and are to be used only for the construction and repair and remodeling of the structure or structures defined in the contract between the Architect and the Owner. Any use of these plans to construct, remodel or repair additional structures constitutes a violation of the Architect's copyright of these plans and is prohibited.

SHEET NUMBER:
A-19.0 OF

